



Greenwood Gardens, Palmers Green, London, N13
Chain Free £500,000 Freehold

Anthony Webb
ESTATE AGENTS

Greenwood Gardens, Palmers Green, London, N13

A CHAIN FREE 1920s built "Arts and crafts" character cottage offering three bedrooms, two receptions, fitted kitchen, first floor bathroom, front garden and private rear garden.

Greenwood Gardens is located between Green Lanes and River Avenue and is ideally placed for both Palmers Green and Winchmore Hill's shops, restaurants, bus routes and mainline stations into Finsbury Park and Moorgate. Southgate underground station is a short ride away via the W6 bus route. The property is within several good school catchments including Highfield primary school and St Monica's catholic primary school.

Enfield Council Tax Band E

- Three bedrooms
- 1920s built cottage
- Two receptions
- Kitchen
- First floor bathroom
- Chain free
- Double glazing/gas central heating
- Front and rear gardens





Anthony Webb



Anthony Webb



Anthony Webb



Anthony Webb

Greenwood Gardens Palmers Green London N13 5RT

Tenure: Freehold
Gross Internal Area: 893.00 sq ft



Energy Efficiency Rating		Current	Potential
Very energy efficient - lower running costs			
(92 plus) A			
(81-91) B			
(69-80) C			
(55-68) D			
(39-54) E			
(21-38) F			
(1-20) G			
Not energy efficient - higher running costs			
England & Wales		EU Directive 2002/91/EC	
Environmental Impact (CO ₂) Rating		Current	Potential
Very environmentally friendly - lower CO ₂ emissions			
(92 plus) A			
(81-91) B			
(69-80) C			
(55-68) D			
(39-54) E			
(21-38) F			
(1-20) G			
Not environmentally friendly - higher CO ₂ emissions			
England & Wales		EU Directive 2002/91/EC	

Ground floor
39.1 sq.m. (421 sq.ft.) approx.

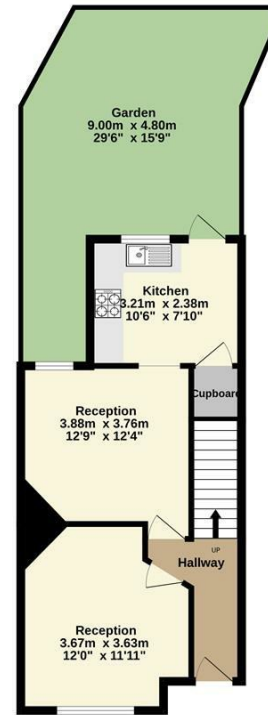

1st floor
37.1 sq.m. (400 sq.ft.) approx.



TOTAL FLOOR AREA: 76.2 sq.m. (821 sq.ft.) approx.
While every attempt has been made to ensure the accuracy of the floorplans contained here, measurements of doors, windows, rooms and any other items are approximate and no responsibility is taken for any errors, omissions or mis-statements. This plan is for illustrative purposes only and should be used as such by any prospective purchaser. The services, systems and appliances shown have not been tested and no guarantee is given as to their operability or efficiency can be given.
Made with Metrepro ©2025

Property particulars as supplied by Anthony Webb Estate Agents are set out as a general outline in accordance with the Property Misdescriptions Act (1991) only for the guidance of intending purchasers of lessees, and do not constitute any part of an offer or contract. Details are given without any responsibility, and any intending purchasers, lessees or third parties should not rely on them as inspection or otherwise as to the correctness of each of them. We have not carried out a structural survey and the services, appliances and specific fittings have not been tested. All photographs, measurements, floor plans and distances referred to are given as a guide only and should not be relied upon for the purchase of carpets or any other fixtures statements or representations of fact, but must satisfy themselves by or of fittings, gardens, roof terraces, balconies and communal gardens as well as tenure and lease details cannot have their accuracy guaranteed for intending purchasers. Lease details, service ground rent (where applicable) are given as a guide only and should be checked and confirmed by your solicitor prior to exchange of contracts. no person in the employment of Anthony Webb has any authority to make any representation or warranty whatever in relation to this property.

348 Green Lanes, Palms Green, London N13 5TJ
020 8882 7888
palmsgreen@anthonywebb.co.uk
anthonywebb.co.uk

Anthony Webb
ESTATE AGENTS